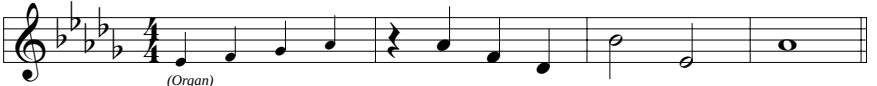

C Glo - ry to you, O Lord.